Разбойника благоразумнаго

(Ексапостиларий Великой Пятницы)

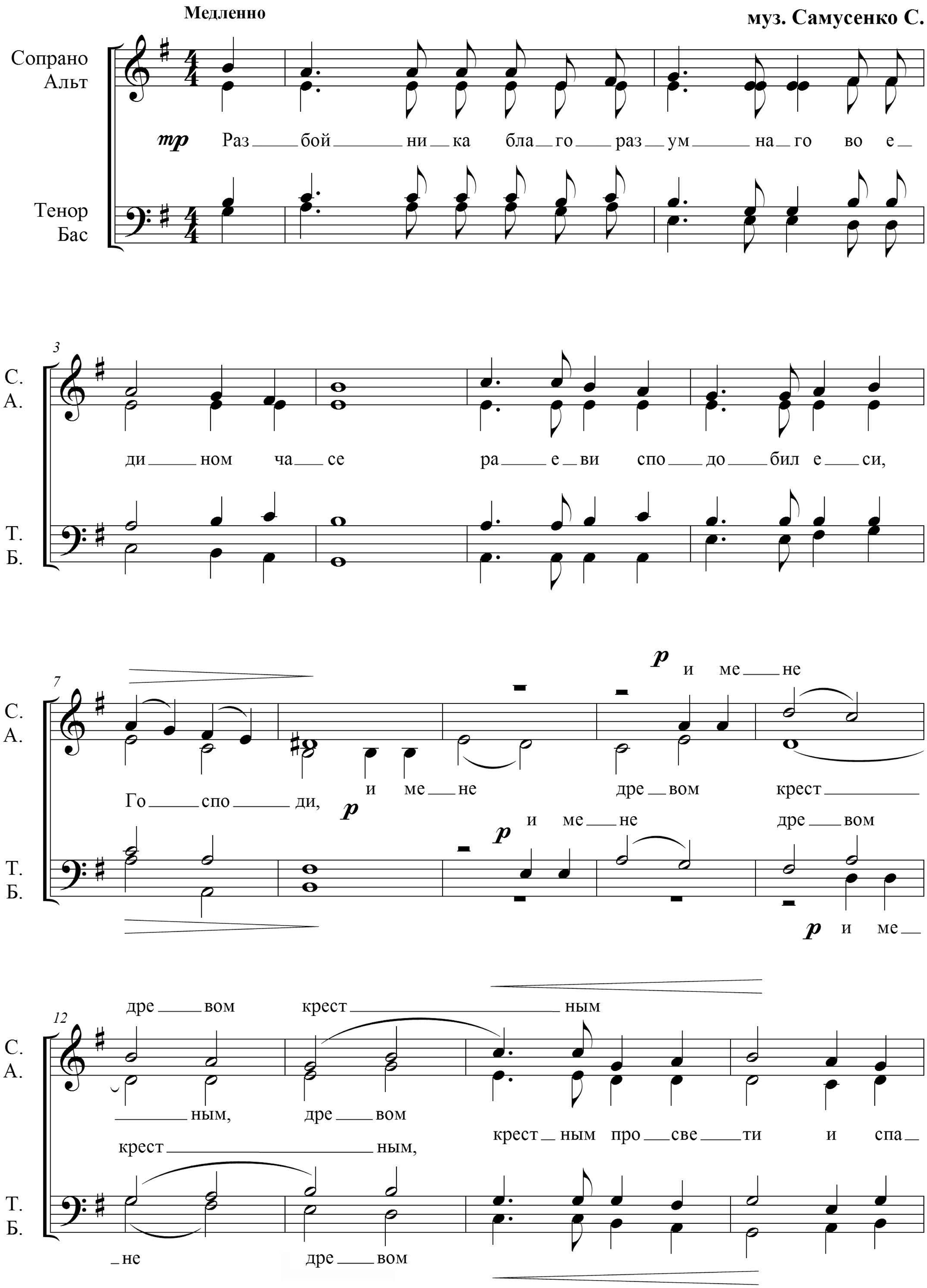

samous@yandex.ru

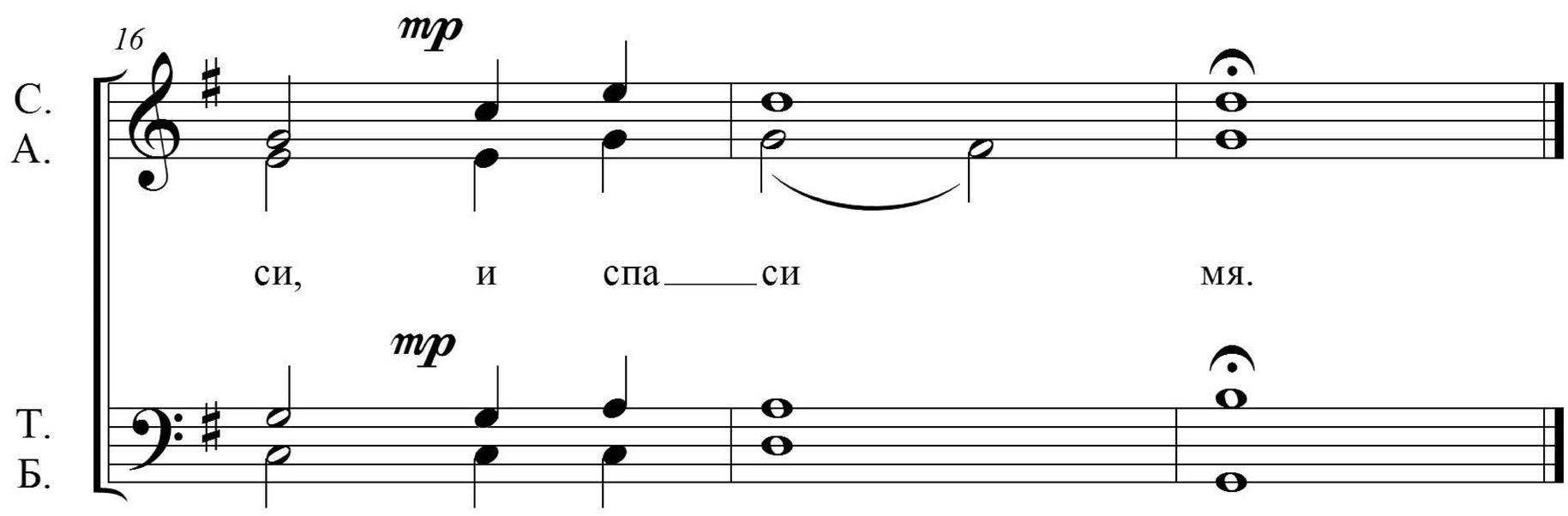

𝒞 2018